

# The Tender Mercies of the Lord

*SSA and Piano*

Lyrics by  
Gary Croxall

Music by  
MICHELLE WILLIS

$\text{♩} = 90$

*p*

8 *mp*

The Lord is good to all, his ten - der mer - cy's o'er his works. One  
well u - pon those times your mind sought coun - sel and sup port. Did

*mp*

*rall.*

*mp*

© 2005 Michelle Willis, BMI and Gary Croxall  
[www.TetonMusic.com](http://www.TetonMusic.com)

May be copied for incidental, noncommercial church or home use.  
Any alteration or arrangement of this work, without written consent, is prohibited.

13

ti - ny spar-row falls, and God in Hea - ven no - ti - ces.  
ye not com-fort find? Did peace not come in - to your heart?

17

*mf*  
How pre-cious then one soul? The Lord is ea-ger each to bless.  
With strength be - yond your own, ex - cee-ding all ca - pa - ci - ty,

*mf*  
How pre-cious then one soul? The Lord is ea-ger each to bless.  
With strength be - yond your own, ex - cee-ding all ca - pa - ci - ty,

*p*

21

God's bles-sings shall un-fold to those who seek his right-ous ness.\_\_\_\_  
 ye were not left a-lone,the Sa - vior drew more close to thee.\_\_\_\_

God's bles-sings shall un-fold to those who seek his right-ous ness.\_\_\_\_  
 ye were not left a-lone,the Sa - vior drew more close to thee.\_\_\_\_

25

Be - hold, this is man's work:  
 How con - stant is his care;

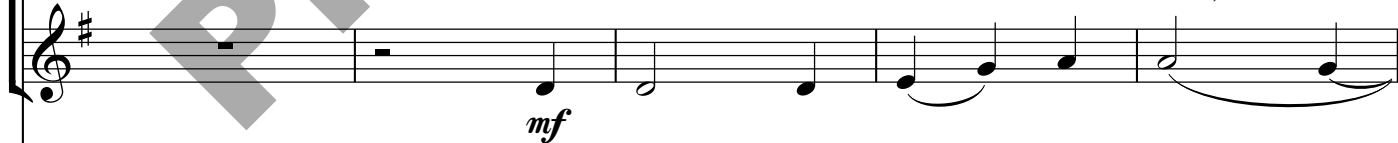

30

to keep God's law in strength and might.  
how sweet the blessing we receive,

Walk  
To

35

and gain from him e - ter - nal life!  
to know the Sa - vior tru - ly lives.

faith - ful - ly on Earth  
know that he is there,

41

*mf*

Choose God eye, in deed and his word;  
Each eye, be - hold his hand;

*mf*

Choose God eye, in deed and his word;  
Each eye, be - hold his hand;

*rall.*

46

re - pent, o - bey with one ac - cord.  
each ear, per - ceive his right-eous word.

re - pent, o - bey with one ac - cord. A -  
each ear, per - ceive his right-eous word. How

51

*f*

the ten-der mer-cies of the Lord.

*f*

bun-dant flows his love,  
mar-ve-lous, O man, the ten-der mer-cies of the Lord.

57

*Slower f*

Ten-der, ten-der are God's mer-cies. Be it

*mf*

*f*

Ten-der, ten-der are God's mer-cies.

*rit.*

63

*cresc. poco a poco...*

sor - row, trial\_ or pain, \_\_\_\_\_ God de - li - vers those who call\_ in

*cresc. poco a poco...*

sor - row, trial\_ or pain, \_\_\_\_\_ God de - li - vers those who call\_ in

*cresc. poco a poco...*

70

faith u - pon\_ his ho - ly name. \_\_\_\_\_ U - pon his ho - ly name.

faith u - pon\_ his ho - ly name. \_\_\_\_\_ U - pon his ho - ly name.

78

*mp* 2. *mp*

Think name. \_\_\_\_\_

*mp*

*mp*

name. \_\_\_\_\_

rit. . . . .

*p*
