

French Overture

for String Orchestra

MICHELLE WILLIS

$\text{♩} = 70$

Violin I

Violin II

Viola

Violoncello

Double Bass

This block contains the first four measures of the French Overture for string orchestra. It features five staves: Violin I, Violin II, Viola, Violoncello, and Double Bass. The music is in 4/4 time with a tempo of quarter note = 70. The key signature has one flat (B-flat). The Violin I part starts with a half note G4, followed by quarter notes A4, B4, and C5. The Violin II part starts with a half note F4, followed by quarter notes G4, A4, and B4. The Viola part starts with a half note E3, followed by quarter notes F3, G3, and A3. The Violoncello and Double Bass parts start with a half note C3, followed by quarter notes D3, E3, and F3. A large watermark 'For Preview Only' is overlaid diagonally across the score.

5

1.

2.

This block contains measures 5 through 8 of the French Overture. It features the same five staves as the previous block. Measure 5 begins with a repeat sign. The first ending (1.) spans measures 6 and 7, ending with a repeat sign. The second ending (2.) spans measure 8 and ends with a double bar line. The Violin I part has a half note G4 in measure 5, followed by quarter notes A4, B4, and C5. The Violin II part has a half note F4 in measure 5, followed by quarter notes G4, A4, and B4. The Viola part has a half note E3 in measure 5, followed by quarter notes F3, G3, and A3. The Violoncello and Double Bass parts have a half note C3 in measure 5, followed by quarter notes D3, E3, and F3. A large watermark 'For Preview Only' is overlaid diagonally across the score.

10 -♩ = 90

14

16

18

22

26

29

rit.

31

♩ = 70

French Overture

MICHELLE WILLIS

♩ = 70

6 1. 2. ♩ = 90

11

14

17

21

25

29 *rit.*

31 ♩ = 70

French Overture

MICHELLE WILLIS

♩ = 70

5 1. 2.

10 ♩ = 90 5

18 2 2

23

27

30 *rit.* ♩ = 70

French Overture

MICHELLE WILLIS

♩ = 70

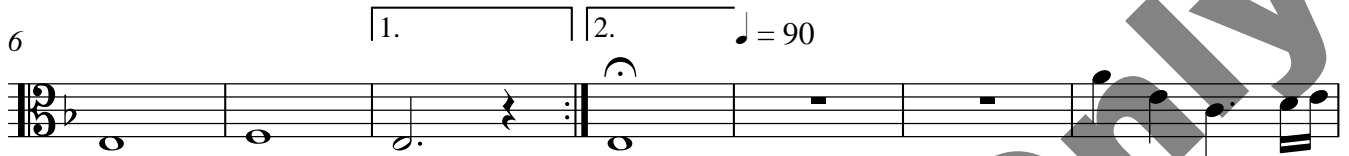

French Overture

MICHELLE WILLIS

♩ = 70

For Preview Only

French Overture

MICHELLE WILLIS

$\text{♩} = 70$

5 1. 2. $\text{♩} = 90$

11 3

17 5

26

30 *rit.* $\text{♩} = 70$